

# Fordelerboks

# MHU



## Beskrivelse

Fordelerbokse MHU anvendes til såvel tilluft som fraluft.

Boksene fås i flere varianter og størrelser. Alle har stutse med LindabSafe tætninger for tilslutning af enten SR 63 eller SR 80 spiralfalsede rør eller plastslanger LFPE 63 eller LFPE 76.

MHU er beregnet for montering i gulv, men kan anvendes overalt, eks også på loftet.

Overholder tæthedsklasse D.

Lindabs "Smart lock" funktion sikrer effektiv og sikker montage af fleksible slanger, type LFPE på Safe tilslutninger.

## Dimensioner

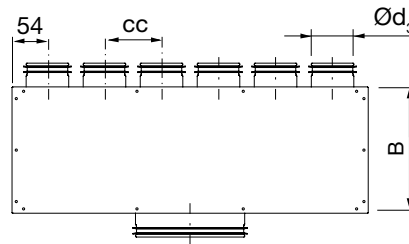
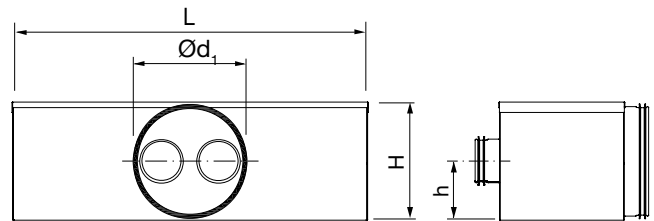

MHU 160 63 6R

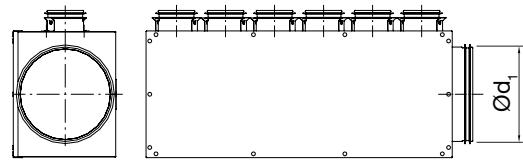

MHU 160 63 6L

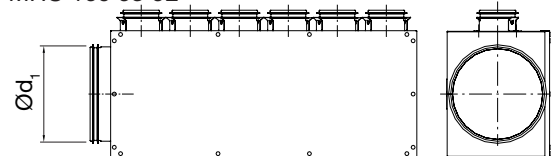

| Ød <sub>1</sub><br>nom | Ød <sub>3</sub><br>nom | Type | L<br>mm | B<br>mm | H<br>mm | h<br>mm | cc<br>mm | m<br>kg |
|------------------------|------------------------|------|---------|---------|---------|---------|----------|---------|
| 100                    | 63                     | 3-0  | 270     | 184     | 138     | 85      | 83       | 1,50    |
| 125                    | 63                     | 3-0  | 270     | 184     | 138     | 67      | 83       | 1,40    |
| 125                    | 63                     | 6-0  | 518     | 184     | 138     | 67      | 83       | 2,40    |
| 125                    | 76                     | 2-0  | 221     | 184     | 138     | 67      | 100      | 1,20    |
| 125                    | 76                     | 3-0  | 321     | 184     | 138     | 67      | 100      | 1,80    |
| 125                    | 80                     | 2-0  | 221     | 184     | 138     | 67      | 100      | 1,20    |
| 125                    | 80                     | 3-0  | 321     | 184     | 138     | 67      | 100      | 1,80    |
| 160                    | 63                     | 6-0  | 518     | 184     | 173     | 85      | 83       | 2,80    |
| 160                    | 63                     | 6R   | 518     | 214     | 173     | 85      | 83       | 2,60    |
| 160                    | 63                     | 6L   | 518     | 214     | 173     | 85      | 83       | 2,60    |
| 160                    | 63                     | 8-0  | 685     | 184     | 173     | 85      | 83       | 3,30    |
| 160                    | 63                     | 10-0 | 867     | 184     | 173     | 85      | 83       | 4,10    |
| 160                    | 76                     | 6-0  | 620     | 184     | 173     | 85      | 100      | 3,00    |
| 160                    | 76                     | 8-0  | 820     | 184     | 173     | 85      | 100      | 4,00    |
| 160                    | 80                     | 6-0  | 620     | 184     | 173     | 85      | 100      | 3,00    |
| 160                    | 80                     | 8-0  | 820     | 184     | 173     | 85      | 100      | 4,00    |
| 200                    | 63                     | 10-0 | 867     | 184     | 213     | 105     | 83       | 4,50    |
| 200                    | 76                     | 10-0 | 1020    | 184     | 213     | 105     | 100      | 5,00    |
| 200                    | 80                     | 10-0 | 1020    | 184     | 213     | 105     | 100      | 5,00    |

## Bestillingskode

|                           |            |            |           |            |
|---------------------------|------------|------------|-----------|------------|
|                           | <b>MHU</b> | <b>160</b> | <b>63</b> | <b>6-0</b> |
| Produkt                   |            |            |           |            |
| Dimension Ød <sub>1</sub> |            |            |           |            |
| Dimension Ød <sub>3</sub> |            |            |           |            |
| Type                      |            |            |           |            |

# Fordelerboks

MHU

## Tekniske data

### Tilluft

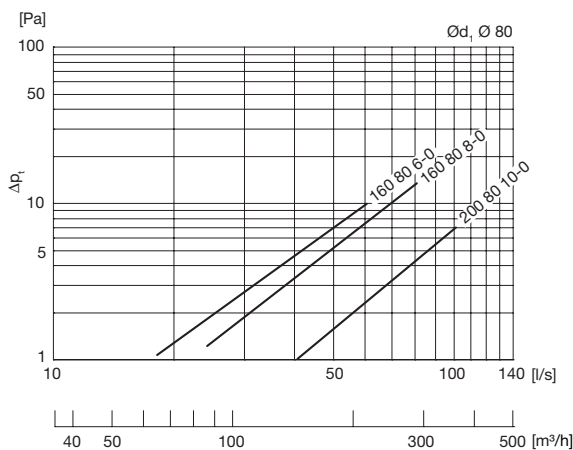
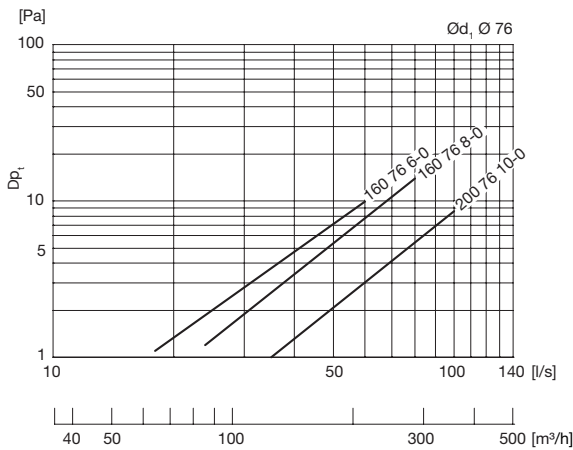
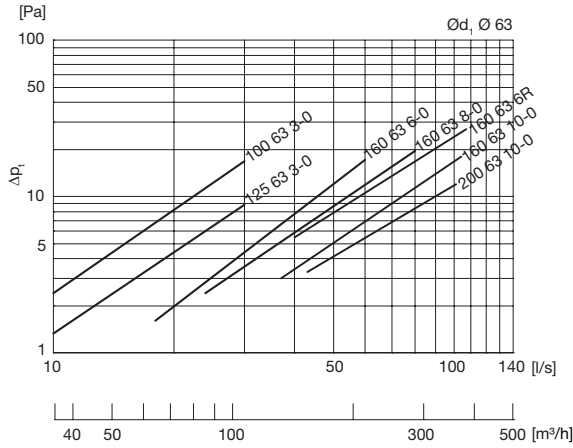

### Fraluft

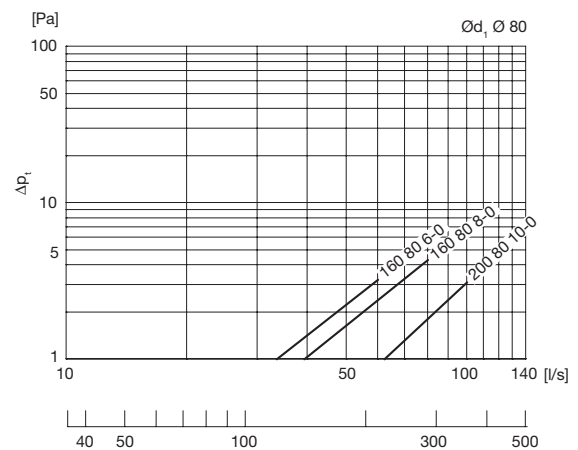
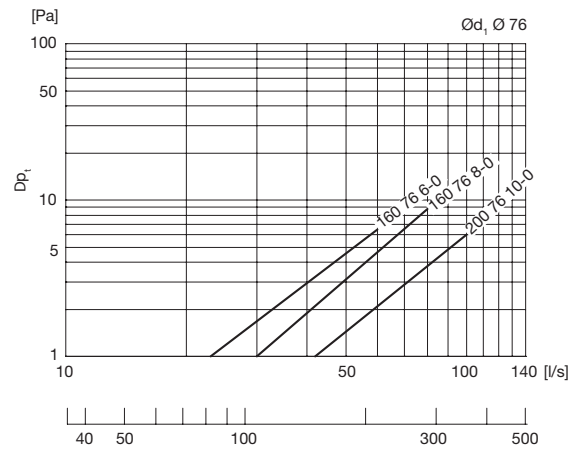
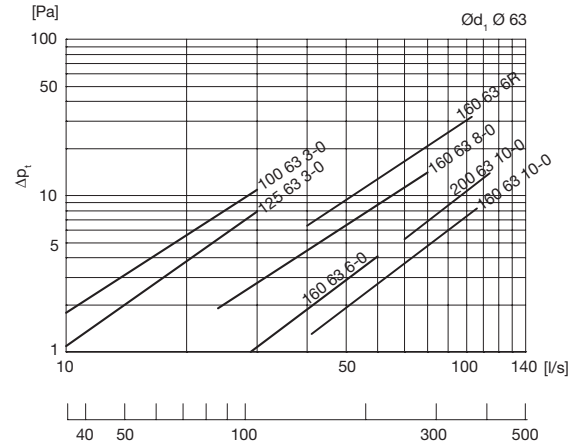

1

2

3

4

5

6

7

8

9

10

11

12

13

14

15

16

17

18