

Duct holder

DH

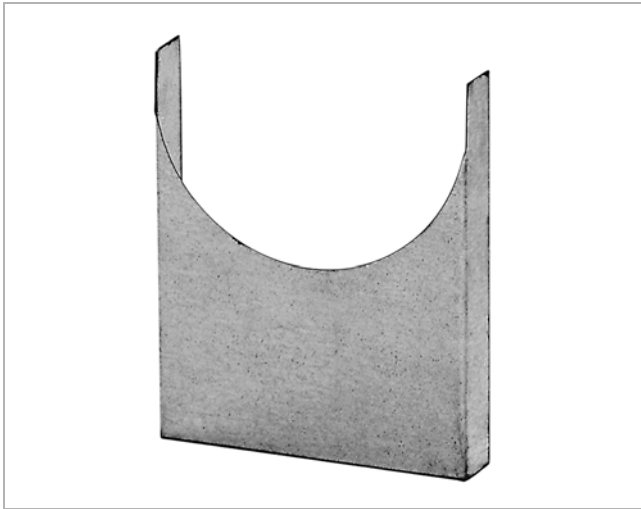

Description

Used to fix ducts standing on joists.

Is provided with fixing holes in the base.

Varying height can be arranged by installing two duct supports with L=100, one inside the other. These can be locked with two self-tapping screws on each short side.

The L dimension can then vary:

for Ø 63–250 between 100 and 200 mm,

for Ø 315–630 between 100 and 250 mm.

Can also be delivered in additional sizes.

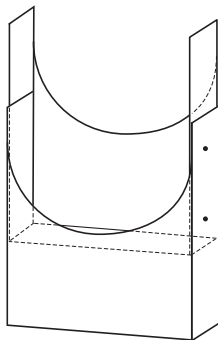

Dimensions

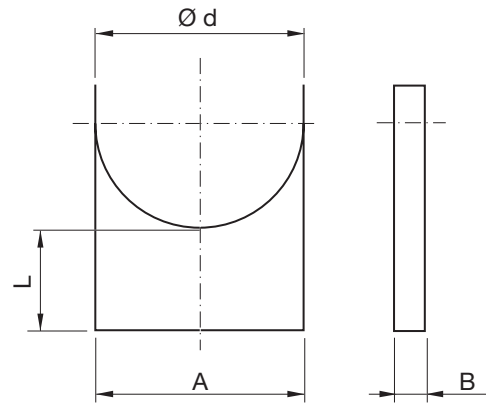

Ød nom	A [mm]	B [mm]	L [mm]	m [kg]
63	66	30	75	0,08
63	66	30	100	0,09
80	83	30	75	0,09
80	83	30	100	0,11
100 *	103	30	100	0,12
100	103	30	75	0,10
125 *	128	30	100	0,15
125	128	30	75	0,12
160 *	163	30	100	0,18
160	163	30	75	0,15
200 *	203	30	100	0,29
200	203	30	75	0,25
250 *	253	30	100	0,35
250	253	30	75	0,30
315	318	30	75	0,39
315	318	30	100	0,46
400	403	30	75	0,50
400	403	30	100	0,59
500	503	30	75	0,65
500	503	30	100	0,76
630	633	30	75	0,87
630	633	30	100	1,02
800	810	116	100	3,50
1000	1010	116	100	4,50

* Reinforced

Ordering example

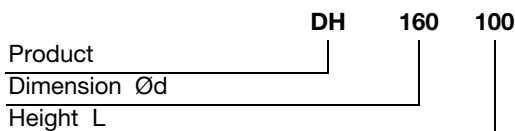

Duct holder

DH

Technical data

Max recommended load for different fire classes.

Installation	Ventilation system					Smoke control system
	R0 no fire class. kg	R15 kg	R30 kg	R45 kg	R60 kg	600 °C 120 min. kg
63-630	50	-	-	-	-	-
800-1000	100	-	-	-	-	-